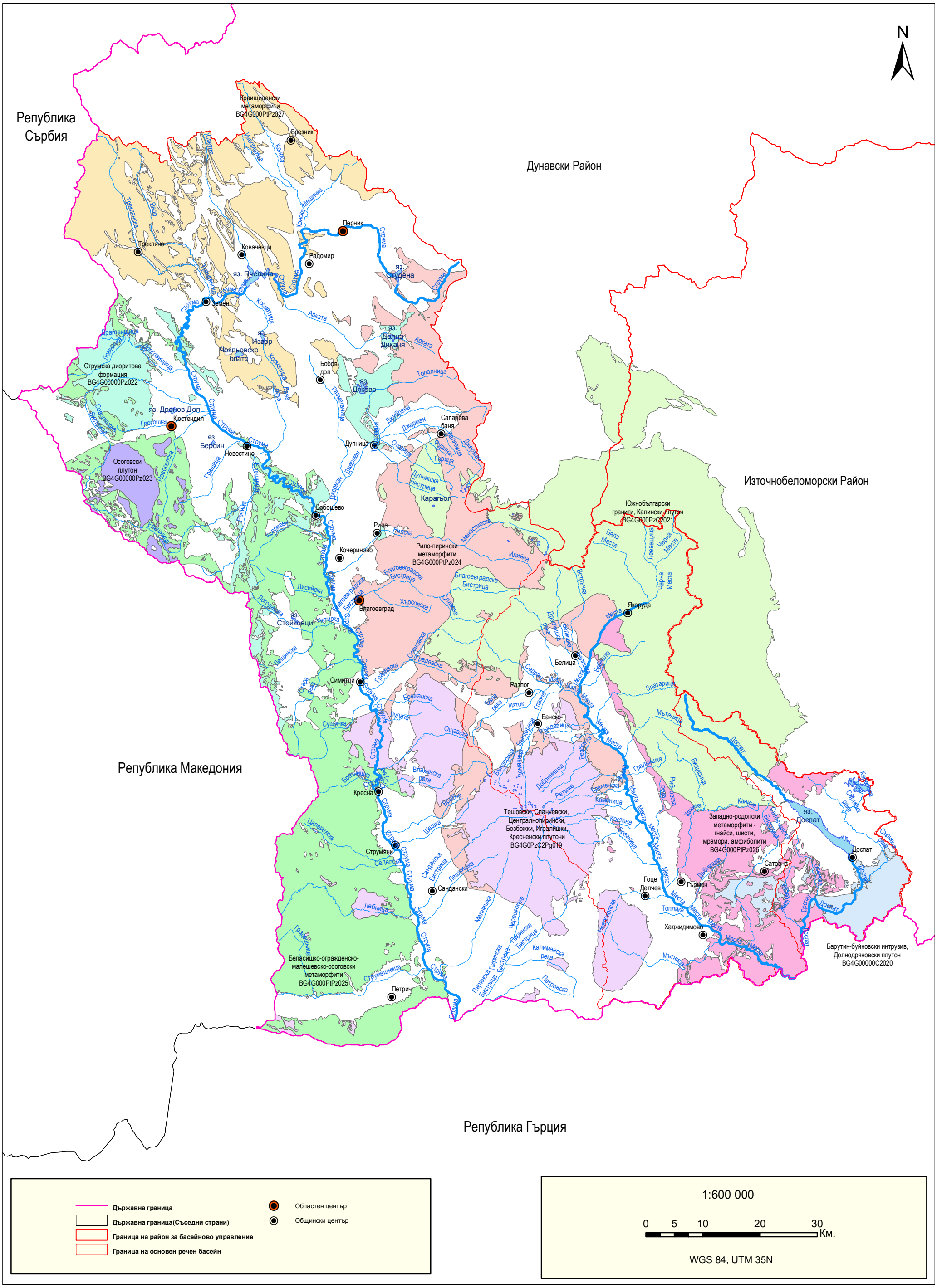КАРТА I.44 Подземни водни тела - IV слой , "Пукнатинни води" - 9 броя